Organisation Qualitätsmanagement
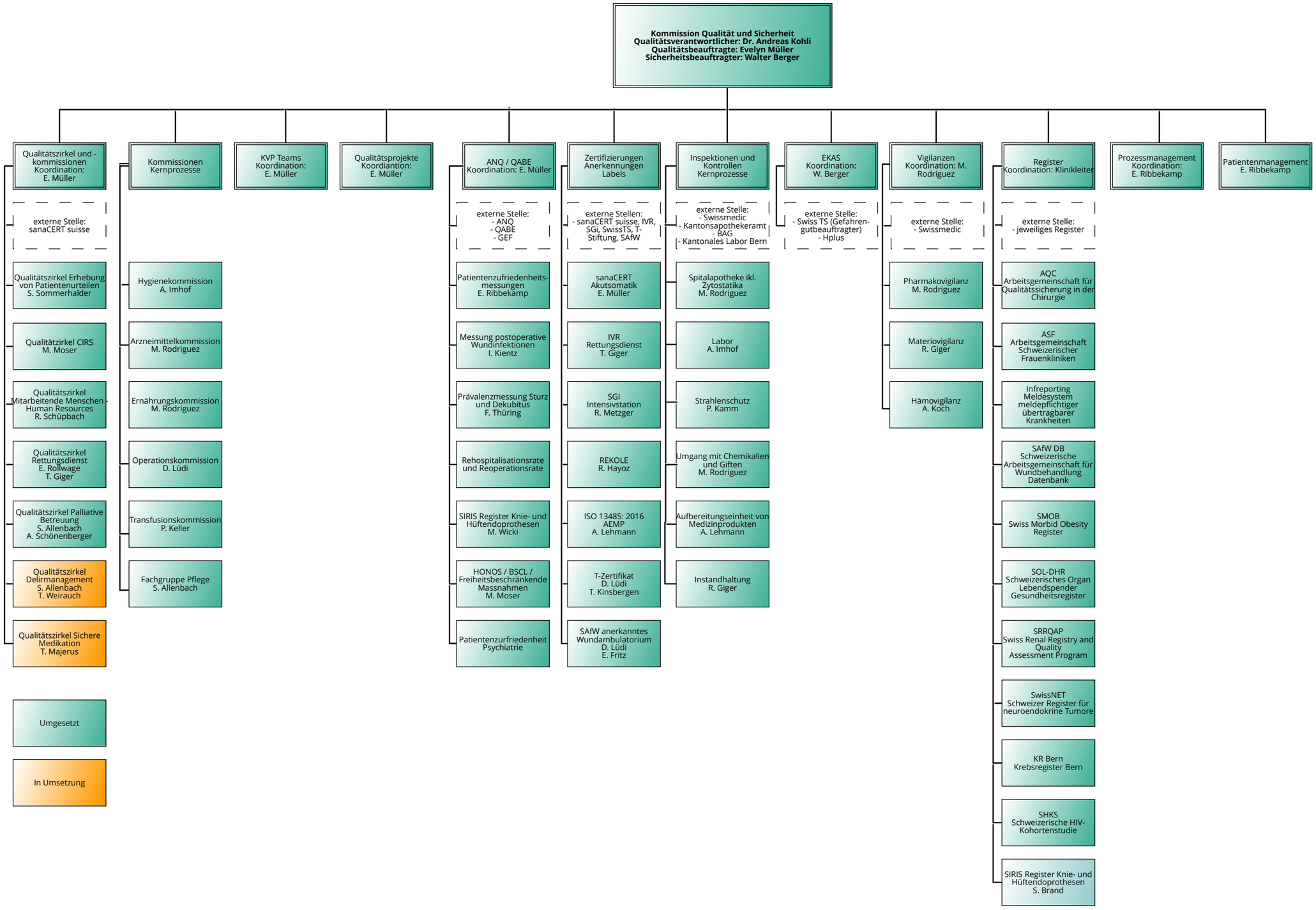
spital
region
oberaargau