Organigramm SRO AG: Geschäftsleitung und Ressorts

spital
region
oberaargau

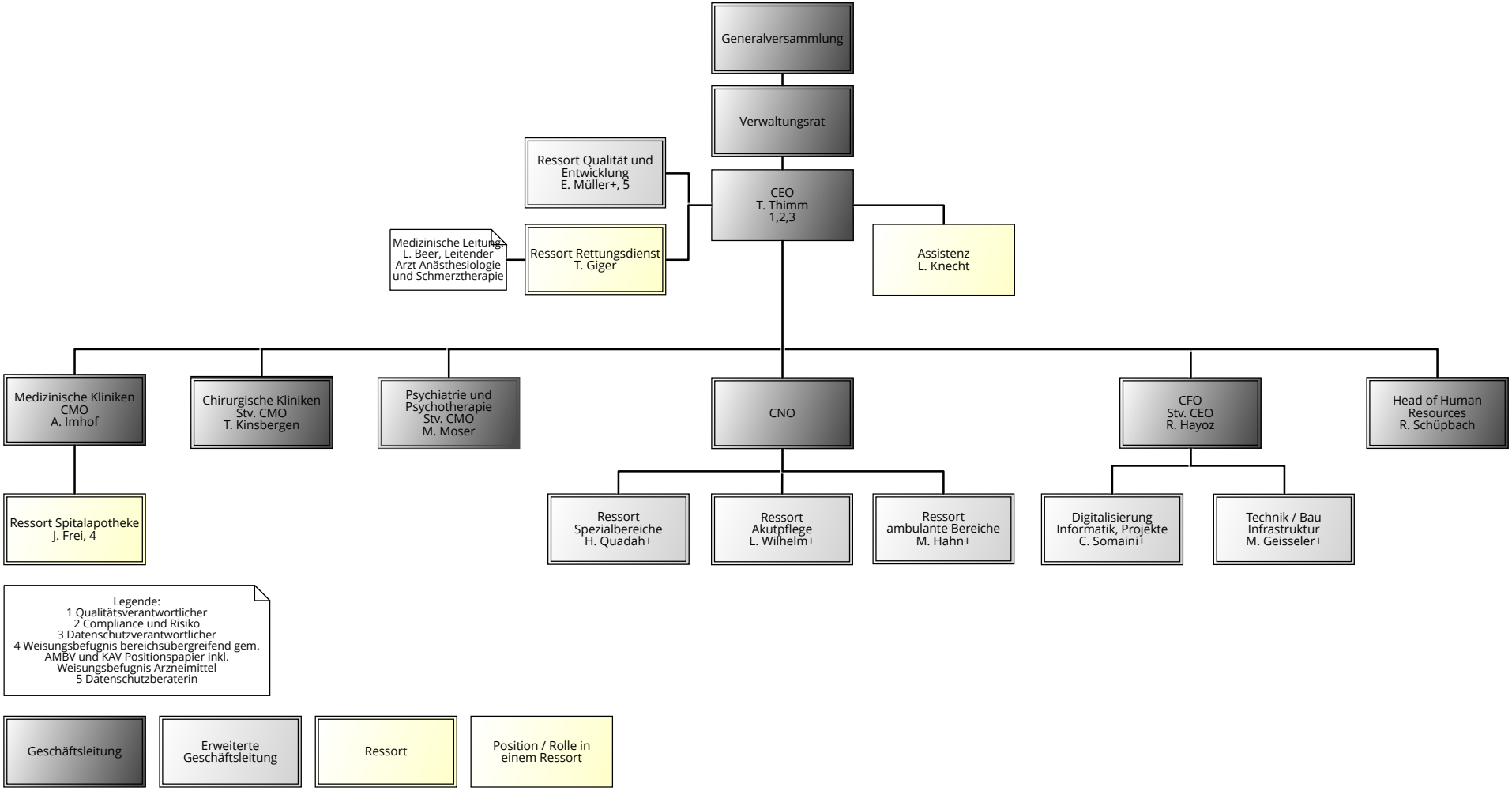

Gültig ab: 01.01.2026